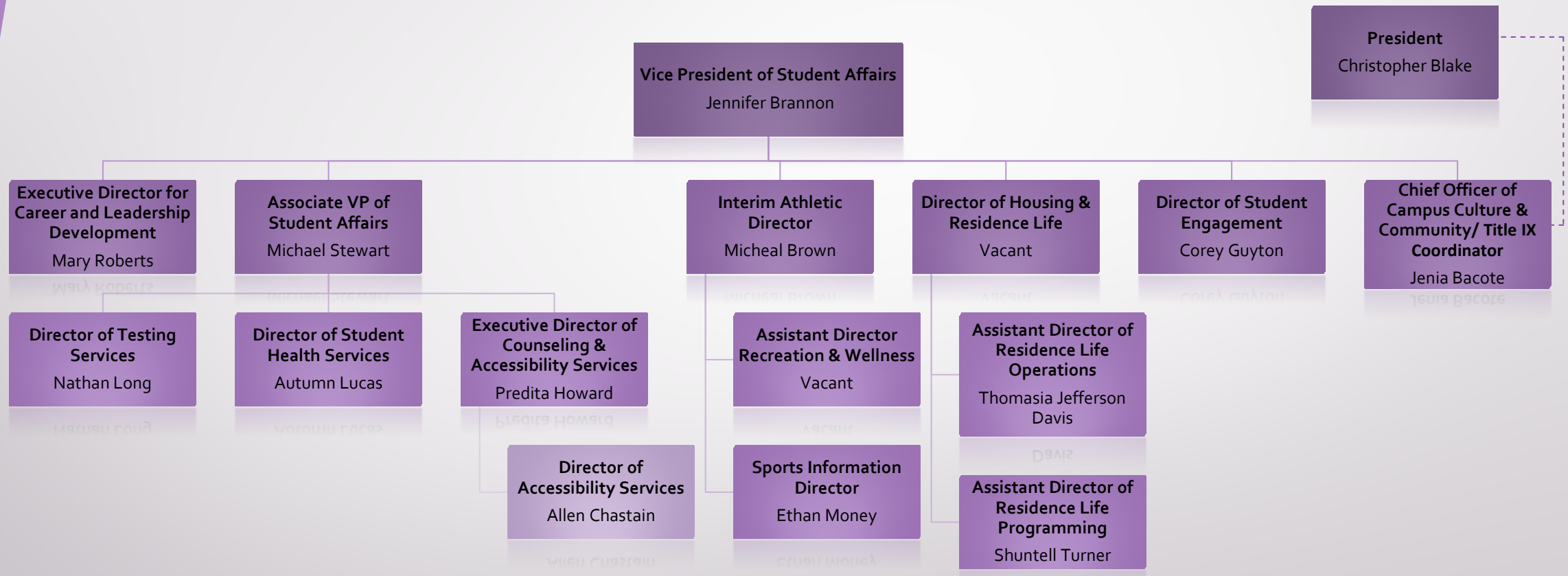Middle Georgia State University
Student Affairs