Middle Georgia State University

President's Cabinet

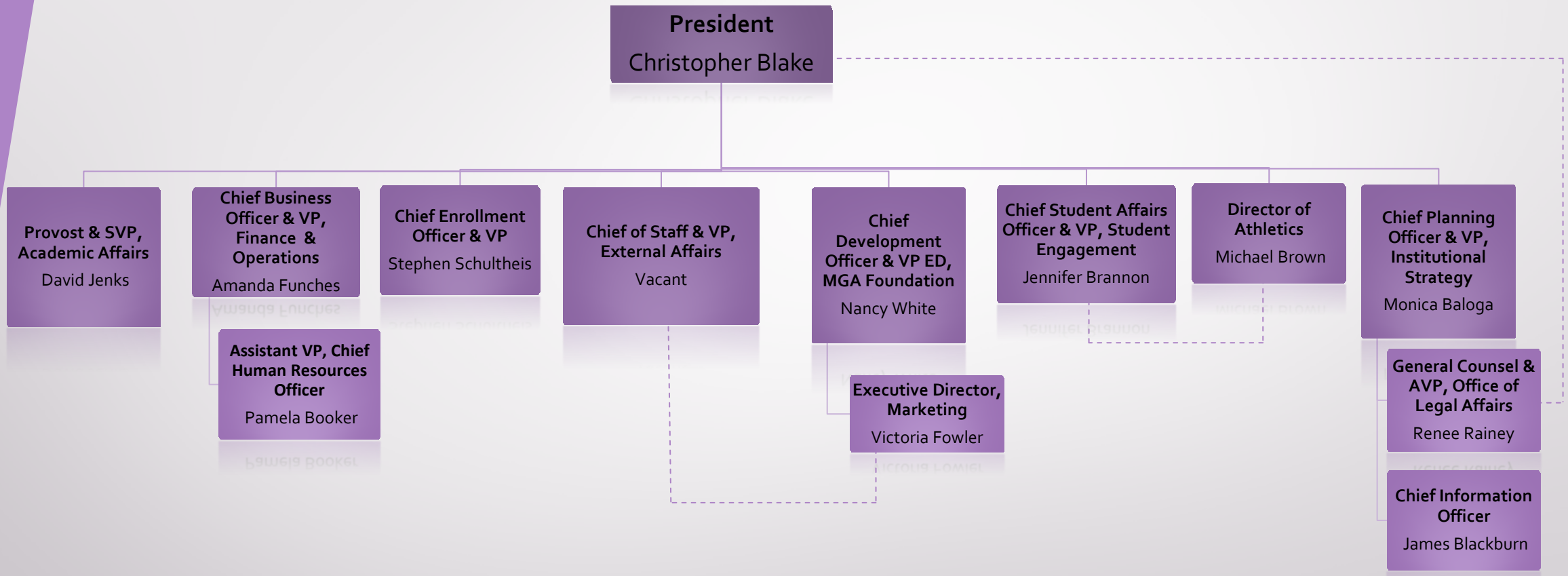

Effective August 09, 2025